

INITIAL RECEIPT

United States Department of the Interior
Bureau of Land Management
 DIV OF LANDS, MINRLS & ENERGY
 ONE N CENTRAL AVE
 PHOENIX, AZ 85004 -4427
 Phone: 602-417-9200

Receipt	
No:	4754748

Transaction #: 4881099	
Date of Transaction: 06/29/2020	
CUSTOMER:	
STEPHEN NUBY 16350 HOLLOW WOOD DR HOUSTON, TX 77090-4724 US	

LINE #	QTY	DESCRIPTION	REMARKS	UNIT PRICE	TOTAL
1	7.00	LOCATABLE MINERALS / MINING CLAIMS-NEW, UNADJUD, ONE OR MORE AUTH NOS / NEW MINING CLAIM PROCESSING FEE CASES: AMC460623/\$20.00, AMC460624/\$20.00, AMC460625/\$20.00, AMC460626/\$20.00, AMC460627/\$20.00, AMC460628/\$20.00, AMC460629/\$20.00		- n/a -	140.00
2	7.00	LOCATABLE MINERALS / MINING CLAIMS-NEW, UNADJUD, ONE OR MORE AUTH NOS / NEW MINING CLAIMS LOCATION FEE CASES: AMC460623/\$40.00, AMC460624/\$40.00, AMC460625/\$40.00, AMC460626/\$40.00, AMC460627/\$40.00, AMC460628/\$40.00, AMC460629/\$40.00		- n/a -	280.00
3	7.00	LOCATABLE MINERALS / MINING CLAIMS-NEW, UNADJUD, ONE OR MORE AUTH NOS / NEW MINING CLAIMS MAINTENANCE FEE CASES: AMC460623/\$165.00, AMC460624/\$165.00, AMC460625/\$165.00, AMC460626/\$165.00, AMC460627/\$165.00, AMC460628/\$165.00, AMC460629/\$165.00		- n/a -	1155.00
TOTAL:					\$1,575.00

ENTERED
JUL 01 2020

PAYMENT INFORMATION			
1	AMOUNT:	194.00	POSTMARKED: N/A
	TYPE:	CHECK	RECEIVED: 06/26/2020
	CHECK NO:	25961223778	

	NAME:	NUBY, STEPHEN 16350 HOLLOW WOOD DR HOUSTON TX 77090-4724 US	
2	AMOUNT:	800.00	POSTMARKED: N/A
	TYPE:	CHECK	RECEIVED: 06/26/2020
	CHECK NO:	26528035950	
	NAME:	NUBY, STEPHEN 16350 HOLLOW WOOD DR HOUSTON TX 77090-4724 US	
3	AMOUNT:	581.00	POSTMARKED: N/A
	TYPE:	CHECK	RECEIVED: 06/29/2020
	CHECK NO:	26528035961	
	NAME:	NUBY, STEPHEN 16350 HOLLOW WOOD DR HOUSTON TX 77090-4724 US	

REMARKS

This receipt was generated by the automated BLM Collections and Billing System and is a paper representation of a portion of the official electronic record contained therein.

2020-06-29

CORRESPONDENCE

TRANSFERS

MAINTENANCE FEES
WAIVERS
POL/NOI

MISCELLANEOUS

**LOCATION NOTICES
AMENDMENTS
STATUS SHEET
GEO REPORT/MTP**

MINING CLAIM STATUS REPORT - Assessment Year 2020

Data Entered: WC 7/1/2020

MTP Checked By: WDU

GEO Checked By: WDU

LEAD SERIAL NUMBER: AMC 460623 thru AMC 460629

NUMBER OF CLAIMS & TYPE:

7 LODE
____ PLACER
____ ASSOCIATION PLACER
____ MILL SITE
____ TUNNEL SITE

CHARGES:

Processing Fee @ \$20 = \$ 140
Location Fee @ \$40 = \$ 280
Maintenance Fee @ \$165 = \$ 1,155
Add'l Maint Fee for Assoc Placer = \$ _____
SUBTOTAL \$ _____
Other Fees \$ _____
Other Fees \$ _____
TOTAL \$ 1,575

TOTAL ACREAGE: _____ Per Claim
(Placer Only)

NUMBER OF LOCATORS: _____

DOCUMENTS RECEIVED VIA: Over-the-Counter [] Mail [] **TIMELY FILED:** Yes [] No []

LEGAL DESCRIPTION: T 12N R 1W SEC 23 26 27
T _____ R _____ SEC _____
T _____ R _____ SEC _____
T _____ R _____ SEC _____
T _____ R _____ SEC _____

BLM [] FOREST SERVICE [] _____ SUBJ TO PL 359: Yes [] No []
WILDERNESS AREA [] _____

SPLIT ESTATE: N/A [] SX [] PX [] OTHER [] _____
SRHA [] Was proper Notice filed if located on SHRA Land? Yes [] No []

RECONVEYED MINERALS ON BLM LAND REQUIRE OPENING ORDER FROM 1944 TO 1993:

Open to Entry On _____ N/A []

COMMENTS/STATUS: VOID [] PARTIALLY VOID [] PVT MINERALS [] WITHDRAWN LANDS []
OTHER [] _____

[] Claimant acknowledges that portions of the following claim(s) site(s) may be void or voidable.

Printed Name of Claimant _____ Signature of Claimant _____

*****FINAL ADJUDICATION*****

DATE _____ INITIALS _____

AMC460623

LOCATION NOTICE FOR LODE MINING CLAIM

Amendment BLM Serial # _____

NOTICE IS HEREBY GIVEN that the _____

The Snake Pit lode mining claim has been located
by **Stephen Nuby** whose current mailing
address is **16350 Hollow Wood Drive**
Houston, Texas 77090

RECEIVED
BLM
Date
Stamp
2020 JUN 26 P 12:45
PHOENIX, ARIZONA

The general course of this claim is **North-South** and it is situated in **Yavapai**
County, Arizona. This claim is **1500** feet in length and **600** feet in width.

20.66 Total Claim Acreage. This claim runs from the location monument on which this location notice
is posted on the centerline of the claim approximately **300** feet in a **East** direction to the **West**
end line and **1500** feet in a **South** direction to the **South** end line. This claim is marked by six
monuments, one at each corner and one at the center of each end line of the claim.

The location monument on which this notice is posted is situated within Section **23**, Township **12 N**
_____, Range **1W** _____, Gila Salt River Base and Meridian, Arizona and this claim encompasses portions
of the following quarter section(s), section(s), Township(s) and Range(s) **T12N R1W Section 23 SW-SW**
& Section 26 NW-NW

Gila Salt River Base and Meridian, Arizona.

The locality of this claim with reference to some natural object or permanent monument and additional information
(if any) concerning its locality are as follows: **The location marker is approximately 1080 ft**
North of the SW corner of Section 23 and 420 ft east.

_____ The above information is shown on the attached map.

DATED AND POSTED on the ground this **14** day of **April**, 20**20**.

LOCATOR(s) AGENT

Print Name(s) **Stephen Nuby**

Signature(s) _____

Form MCF100
Revised July 2014

AMC460623

(GROOM CREEK)

mytopo

BATTLE FLAT QUADRANGLE
ARIZONA
TOPOGRAPHIC SERIES (MAYER)

112° 21' 00.92" W 034° 22' 25.19" N (POLAND JUNCTION) 112° 19' 49.28" W 034° 22' 25.19" N

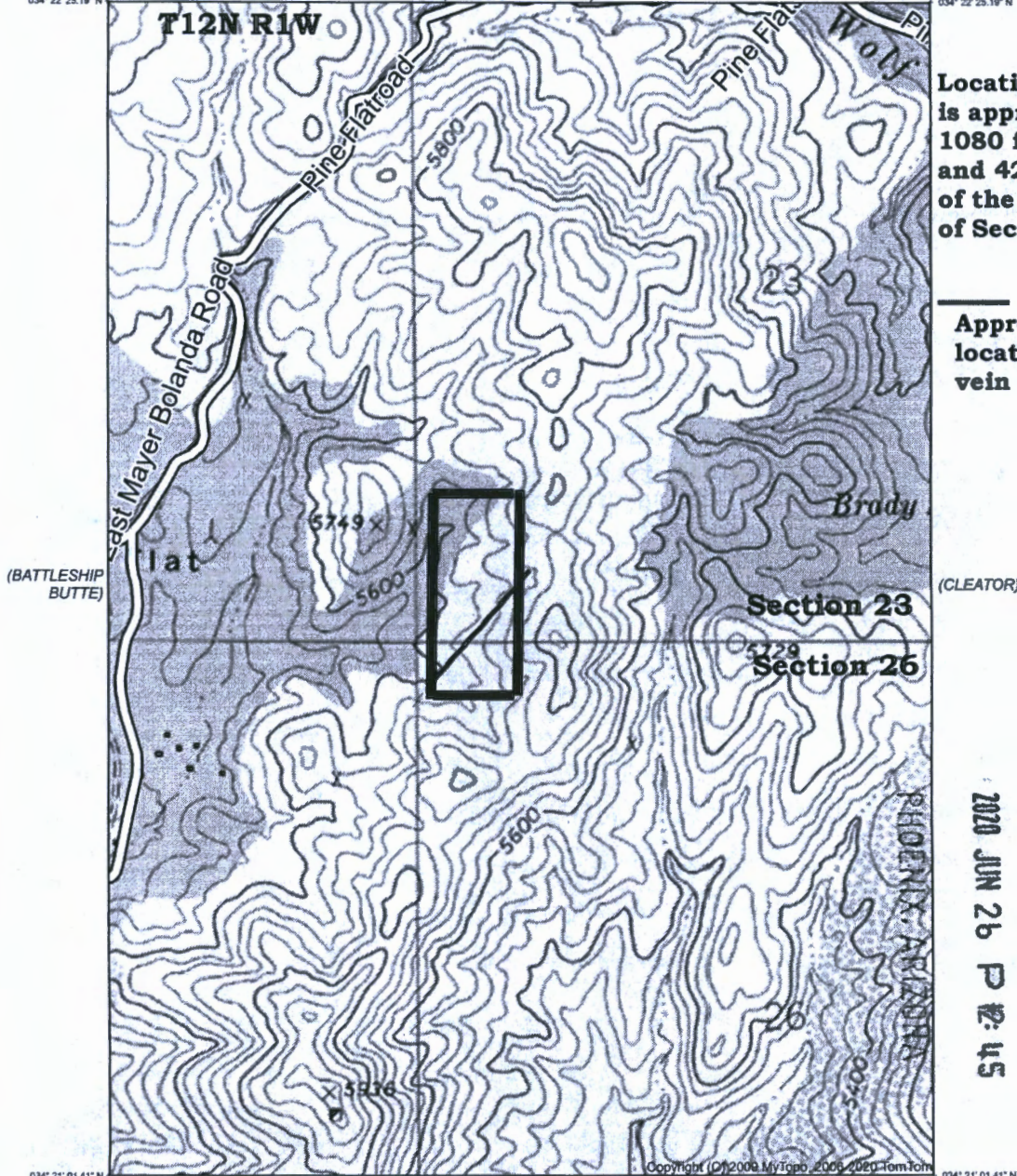

Location Marker is approximately 1080 feet north and 420 feet east of the SW corner of Section 23

Approximate location of the vein structure

AMC460623

RECEIVED
DEMAZ STATE OFFICE
2020 JUN 26 P 12:45

(MINNEHAHA)

Produced by MyTopo Terrain Navigator
Topography based on USGS 1:24,000 Maps

North American 1983 Datum (NAD83)
Transverse Mercator Projection

To place on the predicted North American 1927 move the projection lines 3M N and 66M W

Declination



(CROWN KING)
SCALE 1:12000

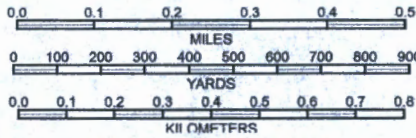

CONTOUR INTERVAL 40 FEET
NATIONAL GEODETIC VERTICAL DATUM 1929

(BUMBLE BEE)

BATTLE FLAT, AZ
1974

**The Snake Pit
Lode Claim**
T12N R1W
Section 23 SW-SW
Section 26 NW-NW

The Claim Corners are marked with 2" x 2" wood Posts. The Location Marker is located in the NW corner of the Claim.

LOCATION NOTICE FOR LODE MINING CLAIM

Amendment BLM Serial # _____

NOTICE IS HEREBY GIVEN that the _____

Snakepit 2 lode mining claim has been located
by **Stephen Nuby** whose current mailing
address is **16350 Hollow Wood Drive**
Houston, Texas 77090

RECEIVED
BLM
Date
Stamp
2020 JUN 26 P 12:45
PHOENIX, ARIZONA

The general course of this claim is **North-South** and it is situated in **Yavapai**
County, Arizona. This claim is **1500** feet in length and **600** feet in width.

20.66 Total Claim Acreage. This claim runs from the location monument on which this location notice
is posted on the centerline of the claim approximately **300** feet in a **West** direction to the **West**
end line and **1500** feet in a **South** direction to the **South** end line. This claim is marked by six
monuments, one at each corner and one at the center of each end line of the claim.

The location monument on which this notice is posted is situated within Section **27**, Township **12 N**
_____, Range **1W** _____, Gila Salt River Base and Meridian, Arizona and this claim encompasses portions
of the following quarter section(s), section(s), Township(s) and Range(s) **T12N R1W Section 27 NE-NE**

Gila Salt River Base and Meridian, Arizona.

The locality of this claim with reference to some natural object or permanent monument and additional information
(if any) concerning its locality are as follows: **The location marker is approximately 330 ft
South of the NE corner of Section 27 and 300 ft west.**

_____ The above information is shown on the attached map.

DATED AND POSTED on the ground this **20** day of **April**, 20**20**.

LOCATOR(s) AGENT

Print Name(s) **Stephen Nuby**

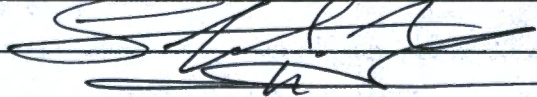
Signature(s) 

Form MCF100
Revised July 2014

AMC460624

(GROOM CREEK)

mytopo

BATTLE FLAT QUADRANGLE
ARIZONA
TOPOGRAPHIC SERIES

(MAYER)

112° 21' 19.18" W
034° 22' 05.84" N

(POLAND JUNCTION)

112° 20' 07.54" W
034° 22' 05.84" N

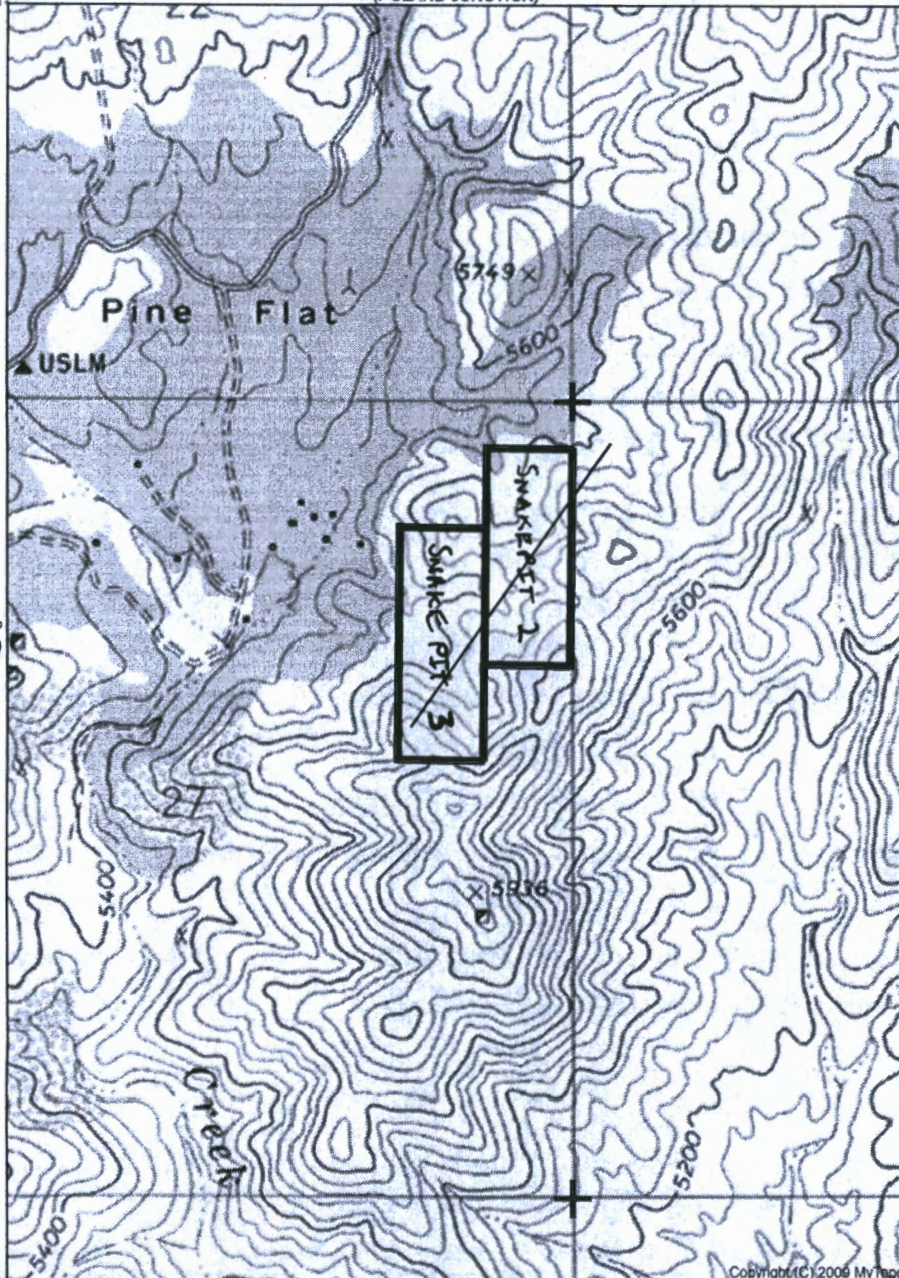

**Snakepit 2
Location Marker
is approximately
330 feet south
and 300 feet
west of the
NE corner
of Section 27**

**Snakepit 3
Location Marker
is approximately
900 feet south
and 900 feet
west of the
NE corner of
Section 27**

(CLEATOR)

Approximate
vein trend

AMC460624

(BATTLESHIP BUTTE)

PHOENIX, ARIZONA

2020 JUN 26 P 12:45

RECEIVED
DEMAZ STATE OFFICE

034° 20' 41.85" N
112° 21' 19.18" W

(CROWN KING)
SCALE 1:12000

Copyright (C) 2009 MyTopo
Printed: 30th April 2020
112° 20' 07.54" W
034° 20' 41.85" N

(BUMBLE BEE)

(MINNEHAHA)

Declination

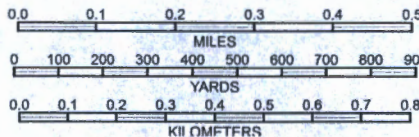

CONTOUR INTERVAL 40 FEET
NATIONAL GEODETIC VERTICAL DATUM 1929

Produced by MyTopo Terrain Navigator
Topography based on USGS 1:24,000
Maps

North American 1983 Datum (NAD83)
Transverse Mercator Projection

To place on the predicted North American
1927 move the projection lines 3M N and
66M W

BATTLE FLAT, AZ
1974

**The Claim Corners are marked with
2" x 2" wood Posts. The Location Marker is
located at the North end of each Claim.**

**SNAKEPIT 2 & 3
Lode Claims
T12N R1W
Section 27**

LOCATION NOTICE FOR LODE MINING CLAIM

Amendment BLM Serial # _____

NOTICE IS HEREBY GIVEN that the _____

Snakepit 3 lode mining claim has been located
by **Stephen Nuby** whose current mailing
address is **16350 Hollow Wood Drive**
Houston, Texas 77090

RECEIVED
BLM
Date
Stamp
2020 JUN 26 P 12:45
PHOENIX, ARIZONA

The general course of this claim is **North-South** and it is situated in **Yavapai**
County, Arizona. This claim is **1500** feet in length and **600** feet in width.

20.66 Total Claim Acreage. This claim runs from the location monument on which this location notice
is posted on the centerline of the claim approximately **300** feet in a **West** direction to the **West**
end line and **1500** feet in a **South** direction to the **South** end line. This claim is marked by six
monuments, one at each corner and one at the center of each end line of the claim.

The location monument on which this notice is posted is situated within Section **27**, Township **12 N**
_____, Range **1W** _____, Gila Salt River Base and Meridian, Arizona and this claim encompasses portions
of the following quarter section(s), section(s), Township(s) and Range(s) **T12N R1W Section 27 NE-NE**

Gila Salt River Base and Meridian, Arizona.

The locality of this claim with reference to some natural object or permanent monument and additional information
(if any) concerning its locality are as follows: **The location marker is approximately 900 ft**
South of the NE corner of Section 27 and 900 ft west.

_____ The above information is shown on the attached map.

DATED AND POSTED on the ground this **20** day of **April**, 20**20**.

LOCATOR(s) AGENT

Print Name(s) **Stephen Nuby**

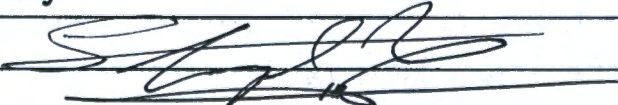
Signature(s) _____

Form MCF100
Revised July 2014

This form is available from the Arizona Geological Survey and may be reproduced.

AHC460625

(GROOM CREEK)

mytopo

BATTLE FLAT QUADRANGLE
ARIZONA
TOPOGRAPHIC SERIES (MAYER)

112° 21' 19.18" W 034° 22' 05.84" N (POLAND JUNCTION) 112° 20' 07.84" W 034° 22' 05.84" N

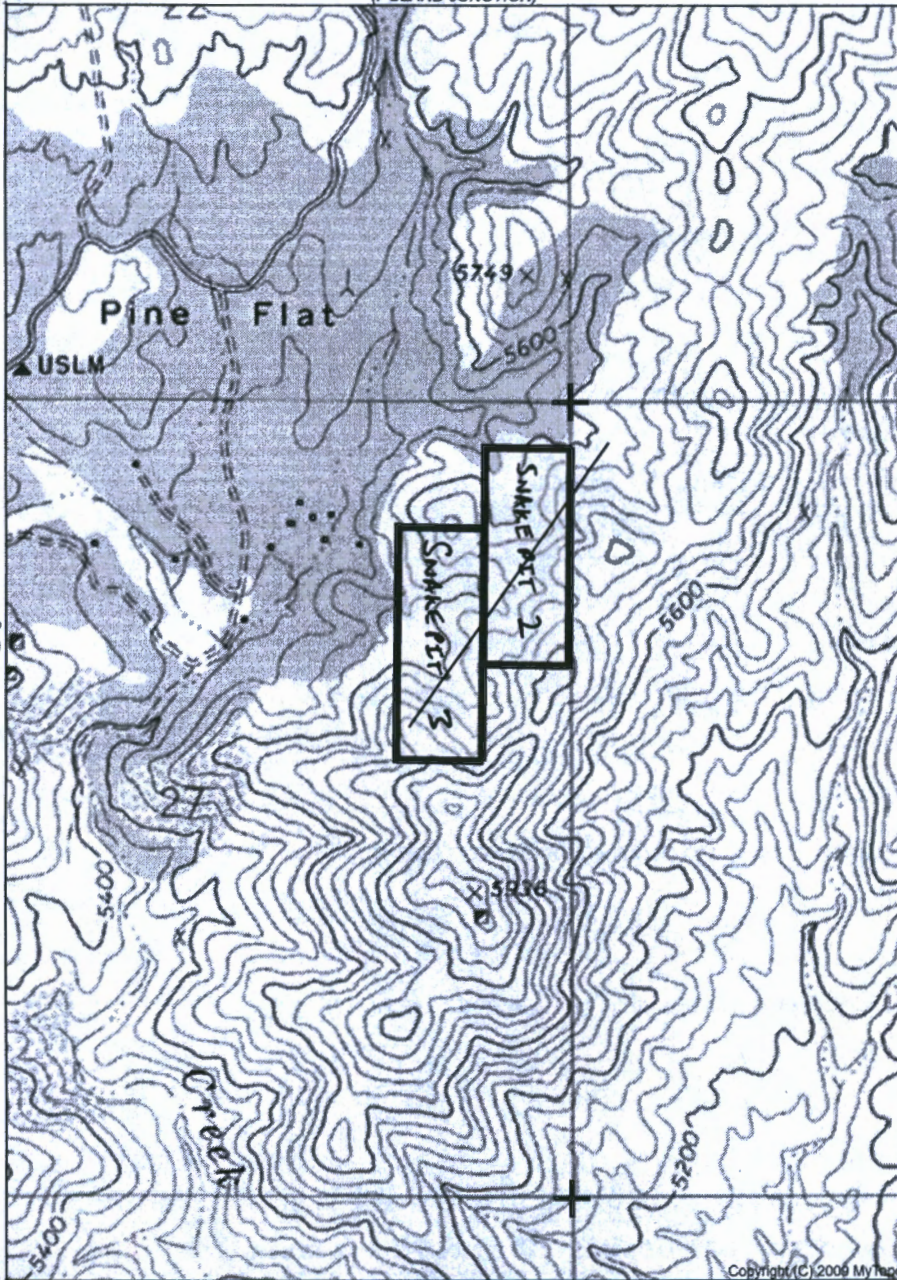

**Snakepit 2
Location Marker
is approximately
330 feet south
and 300 feet
west of the
NE corner
of Section 27**

**Snakepit 3
Location Marker
is approximately
900 feet south
and 900 feet
west of the
NE corner of
Section 27**

(CLEATOR)

Approximate
vein trend

(BATTLESHIP BUTTE)

PHOENIX, ARIZONA

2020 JUN 26 P 12:40

RECEIVED
BUREAU OF LAND MANAGEMENT
DENVER STATE OFFICE

AMC460625

034° 20' 41.85" N 112° 21' 19.18" W (CROWN KING) SCALE 1:12000 034° 20' 41.85" N 112° 20' 07.54" W

(MINNEHAHA)

Declination



GN 0.76° W
MN 10.83° E

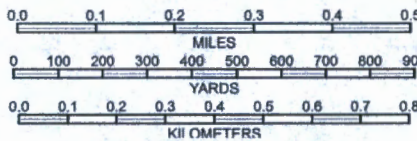

CONTOUR INTERVAL 40 FEET
NATIONAL GEODETIC VERTICAL DATUM 1929

(BUMBLE BEE)

Produced by MyTopo Terrain Navigator
Topography based on USGS 1:24,000
Maps

North American 1983 Datum (NAD83)
Transverse Mercator Projection

To place on the predicted North American
1927 move the projection lines 3M N and
66M W

BATTLE FLAT, AZ
1974

**The Claim Corners are marked with
2" x 2" wood Posts. The Location Marker is
located at the North end of each Claim.**

**SNAKEPIT 2 & 3
Lode Claims
T12N R1W
Section 27**

LOCATION NOTICE FOR LODE MINING CLAIM

Amendment BLM Serial # _____

NOTICE IS HEREBY GIVEN that the _____
Snakepit 4 lode mining claim has been located
by **Stephen Nuby** whose current mailing
address is **16350 Hollow Wood Drive**
Houston, Texas 77090

RECEIVED
BLM
Date
Stamp
2020 JUN 26 P 2: 46
PHOENIX, ARIZONA

The general course of this claim is **North-South** and it is situated in **Yavapai**
County, Arizona. This claim is **1500** feet in length and **600** feet in width.

20.66 Total Claim Acreage. This claim runs from the location monument on which this location notice
is posted on the centerline of the claim approximately **300** feet in a **West** direction to the **West**
end line and **1500** feet in a **South** direction to the **South** end line. This claim is marked by six
monuments, one at each corner and one at the center of each end line of the claim.

The location monument on which this notice is posted is situated within Section **27**, Township **12 N**
Range **1W**, Gila Salt River Base and Meridian, Arizona and this claim encompasses portions
of the following quarter section(s), section(s), Township(s) and Range(s) **T12N R1W Section 27 NE-NE**
And SW-NE

Gila Salt River Base and Meridian, Arizona.

The locality of this claim with reference to some natural object or permanent monument and additional information
(if any) concerning its locality are as follows: **The location marker is approximately 1350 ft**
South of the NE corner of Section 27 and 1500 ft west.

_____ The above information is shown on the attached map.

DATED AND POSTED on the ground this **27** day of **April**, 20**20**.

LOCATOR(s) AGENT

Print Name(s) **Stephen Nuby**

Signature(s) _____

Form MCF100
Revised July 2014

AHC460626

(GROOM CREEK)



BATTLE FLAT QUADRANGLE
ARIZONA
TOPOGRAPHIC SERIES (MAYER)

112° 21' 19.18" W
034° 22' 05.64" N

(POLAND JUNCTION)

112° 20' 07.54" W
034° 22' 05.64" N

**Snakepit 4
Location Marker
is approximately
1350 feet south
and 1500 feet
west of the
NE corner
of Section 27**

**Snakepit 5
Location Marker
is approximately
2400 feet south
and 600 feet
west of the
NE corner of
Section 27**

(BATTLESHIP BUTTE)

(CLEATOR)

— Approximate
vein trend

■ ■ ■ ■ ■
Approximate
Private Land
Boundary

PHOENIX, ARIZONA

2020 JUN 26 P 12:46

RECEIVED
BUREAU OF STATE OFFICE

AHC460626

034° 20' 41.85" N
112° 21' 19.18" W

Declination



(CROWN KING)
SCALE 1:12000

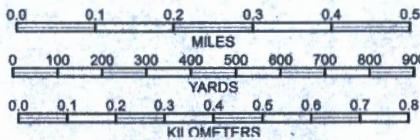

CONTOUR INTERVAL 40 FEET
NATIONAL GEODETIC VERTICAL DATUM 1929

(BUMBLE BEE)

(MINNEHAHA)

Produced by MyTopo Terrain Navigator
Topography based on USGS 1:24,000
Maps

North American 1983 Datum (NAD83)
Transverse Mercator Projection

To place on the predicted North American
1927 move the projection lines 3M N and
66M W

BATTLE FLAT, AZ
1974

**SLAKEPIT 4 & 5
Lode Claims
T12N R1W
Section 27**

**The Claim Corners are marked with
2" x 2" wood Posts. The Location Marker is
located at the North each of the Claims.**

LOCATION NOTICE FOR LODE MINING CLAIM

Amendment BLM Serial # _____

NOTICE IS HEREBY GIVEN that the _____
Snakepit 5 lode mining claim has been located
by **Stephen Nuby** whose current mailing
address is **16350 Hollow Wood Drive**
Houston, Texas 77090

RECEIVED
BLM STATE OFFICE
PHOENIX, ARIZONA
2020 JUN 26 P 12:46
BLM
Date
Stamp

The general course of this claim is **North-South** and it is situated in **Yavapai**
County, Arizona. This claim is **1500** feet in length and **600** feet in width.

20.66 Total Claim Acreage. This claim runs from the location monument on which this location notice
is posted on the centerline of the claim approximately **300** feet in a **West** direction to the **West**
end line and **1500** feet in a **South** direction to the **South** end line. This claim is marked by six
monuments, one at each corner and one at the center of each end line of the claim.

The location monument on which this notice is posted is situated within Section **27**, Township **12 N**
_____, Range **1W** _____, Gila Salt River Base and Meridian, Arizona and this claim encompasses portions
of the following quarter section(s), section(s), Township(s) and Range(s) **T12N R1W Section 27 SE-NE**
And NE-SE

Gila Salt River Base and Meridian, Arizona.

The locality of this claim with reference to some natural object or permanent monument and additional information
(if any) concerning its locality are as follows: **The location marker is approximately 2400 ft**
South of the NE corner of Section 27 and 600 ft west.

_____ The above information is shown on the attached map.

DATED AND POSTED on the ground this **27** day of **April**, 20**20**.

LOCATOR(s) AGENT

Print Name(s) **Stephen Nuby**

Signature(s) _____

Form MCF100
Revised July 2014

AHC460627

(GROOM CREEK)



BATTLE FLAT QUADRANGLE
ARIZONA
TOPOGRAPHIC SERIES (MAYER)

112° 21' 19.18" W
034° 22' 05.84" N

(POLAND JUNCTION)

112° 20' 07.54" W
034° 22' 05.84" N

Snakepit 4
Location Marker is approximately 1350 feet south and 1500 feet west of the NE corner of Section 27

Snakepit 5
Location Marker is approximately 2400 feet south and 600 feet west of the NE corner of Section 27

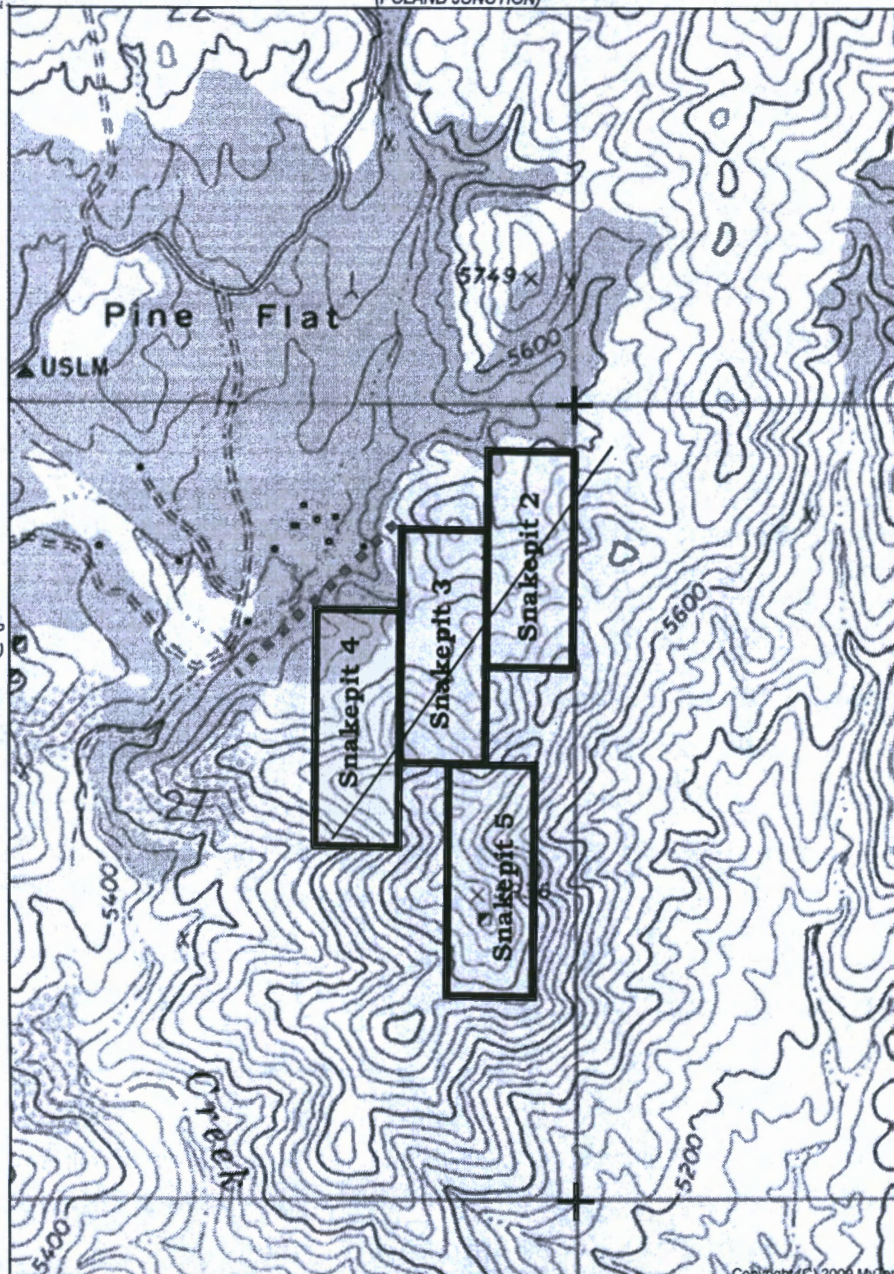

(BATTLESHIP BUTTE)

(CLEATOR)

Approximate vein trend

Approximate Private Land Boundary

PHOENIX, ARIZONA

200 JUN 26 P 2: 46

RECEIVED
DEMAT STAFF OFFICE

034° 20' 41.85" N
112° 21' 19.18" W

(CROWN KING)
SCALE 1:12000

Copyright (C) 2006 MyTopo
Printed Mar Apr 26, 2006
112° 20' 07.54" W
034° 20' 41.85" N

(BUMBLE BEE)

(MINNEHAHA)

Declination



GN 0.76° W
MN 10.83° E

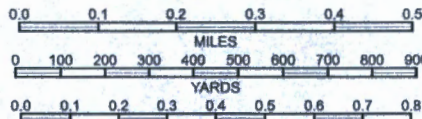

KII OMFTFRS
CONTOUR INTERVAL 40 FEET
NATIONAL GEODETIC VERTICAL DATUM 1929

BATTLE FLAT, AZ
1974

Produced by MyTopo Terrain Navigator
Topography based on USGS 1:24,000
Maps

North American 1983 Datum (NAD83)
Transverse Mercator Projection

To place on the predicted North American
1927 move the projection lines 3M N and
66M W

The Claim Corners are marked with 2" x 2" wood Posts. The Location Marker is located at the North each of the Claims.

**SNAKEPIT 4 & 5
Lode Claims
T12N R1W
Section 27**

AMC460621

(GROOM CREEK)

mytopo

BATTLE FLAT QUADRANGLE
ARIZONA
TOPOGRAPHIC SERIES (MAYER)

112° 21' 19.18" W
034° 22' 05.64" N

(POLAND JUNCTION)

112° 20' 07.54" W
034° 22' 05.64" N

Snakepit 6
Location Marker is approximately 1900 feet south and 2100 feet west of the NE corner of Section 27

Snakepit 7
Location Marker is approximately 2870 feet south and 2700 feet west of the NE corner of Section 27

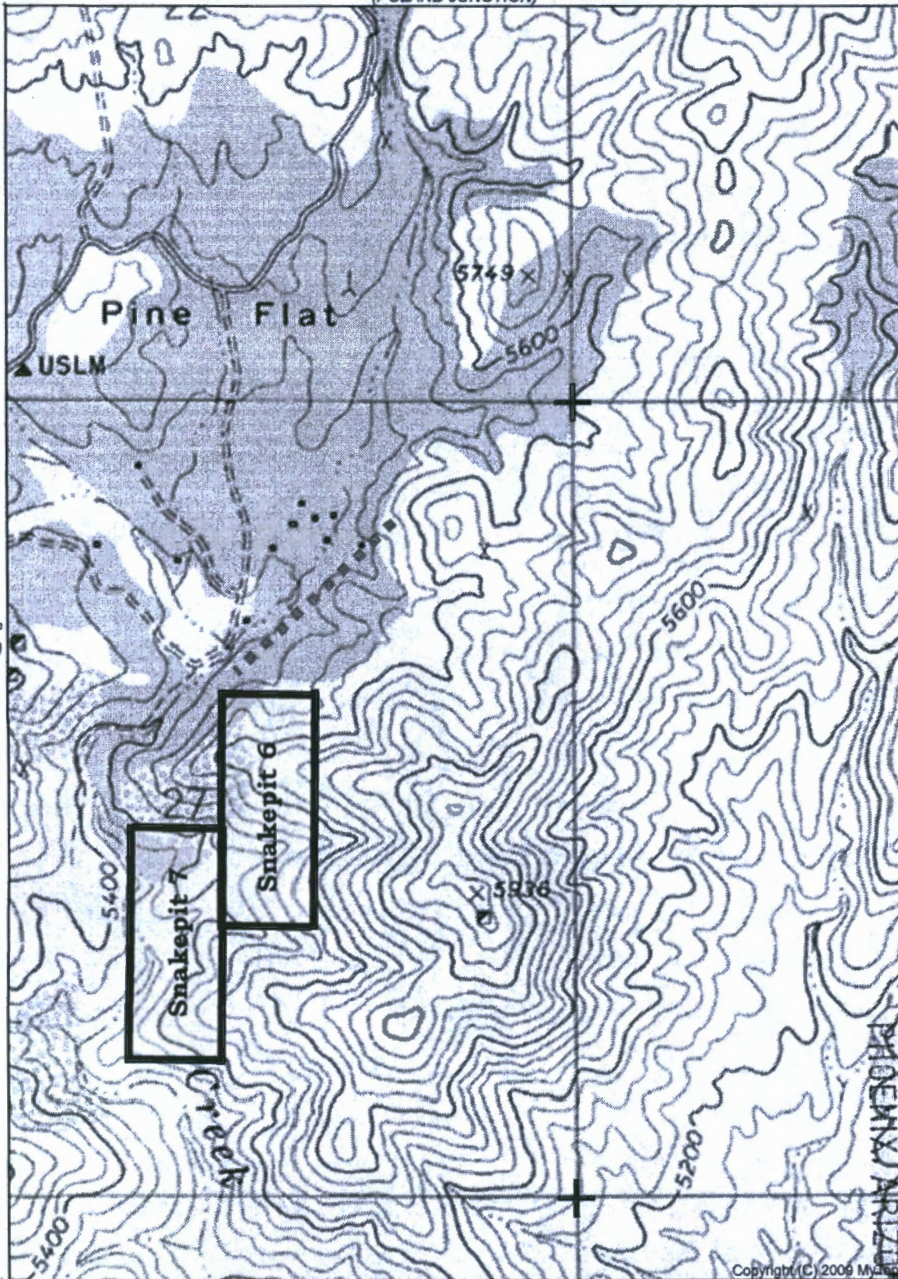

(BATTLESHIP BUTTE)

(CLEATOR)

Approximate Private Land Boundary

034° 20' 41.85" N
112° 21' 19.18" W

(CROWN KING)
SCALE 1:12000

Copyright (C) 2009 MyTopo
Printed: Mon Apr 20, 2009

RECEIVED
DEPARTMENT OF REVENUE
2020 JUN 26 P 12:40
(BUBBLE BEE)

(MINNEHAHA)

Produced by MyTopo Terrain Navigator
Topography based on USGS 1:24,000
Maps

North American 1983 Datum (NAD83)
Transverse Mercator Projection

To place on the predicted North American
1927 move the projection lines 3M N and
66M W

Declination

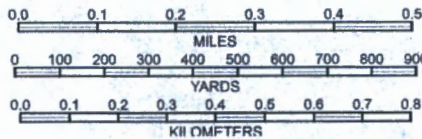

CONTOUR INTERVAL 40 FEET
NATIONAL GEODETIC VERTICAL DATUM 1929

BATTLE FLAT, AZ
1974

SNAKEPIT 6 & 7
Lode Claims
T12N R1W
Section 27

The Claim Corners are marked with 2" x 2" wood Posts. The Location Marker is located at the North each of the Claims.

AMC460628

LOCATION NOTICE FOR LODE MINING CLAIM

Amendment BLM Serial # _____

NOTICE IS HEREBY GIVEN that the _____
Snakepit 7 lode mining claim has been located
by **Stephen Nuby** whose current mailing
address is **16350 Hollow Wood Drive**
Houston, Texas 77090

RECEIVED
BLM ARIZONA OFFICE
2020 JUN 26 P 12:48
PHOENIX, ARIZONA
BLM
Date
Stamp

The general course of this claim is **North-South** and it is situated in **Yavapai**
County, Arizona. This claim is **1500** feet in length and **600** feet in width.

20.66 Total Claim Acreage. This claim runs from the location monument on which this location notice
is posted on the centerline of the claim approximately **300** feet in a **West** direction to the **West**
end line and **1500** feet in a **South** direction to the **South** end line. This claim is marked by six
monuments, one at each corner and one at the center of each end line of the claim.

The location monument on which this notice is posted is situated within Section **27**, Township **12 N**
_____, Range **1W**, Gila Salt River Base and Meridian, Arizona and this claim encompasses portions
of the following quarter section(s), section(s), Township(s) and Range(s) **T12N R1W Section 27 N1/2S1/2**

Gila Salt River Base and Meridian, Arizona.

The locality of this claim with reference to some natural object or permanent monument and additional information
(if any) concerning its locality are as follows: **The location marker is approximately ²⁷⁷⁰1900 ft**
South of the NE corner of Section 27 and ²⁷⁰⁰2100 ft west

The above information is shown on the attached map.

DATED AND POSTED on the ground this **29** day of **April**, 20**20**.

LOCATOR(s) AGENT

Print Name(s) **Stephen Nuby**

Signature(s) 

Form MCF100
Revised July 2014

AMC460629

(GROOM CREEK)



BATTLE FLAT QUADRANGLE
ARIZONA
TOPOGRAPHIC SERIES (MAYER)

112° 21' 19.16" W
034° 22' 05.64" N

(POLAND JUNCTION)

112° 20' 07.54" W
034° 22' 05.64" N

**Snakepit 6
Location Marker
is approximately
1900 feet south
and 2100 feet
west of the
NE corner
of Section 27**

**Snakepit 7
Location Marker
is approximately
2870 feet south
and 2700 feet
west of the
NE corner of
Section 27**

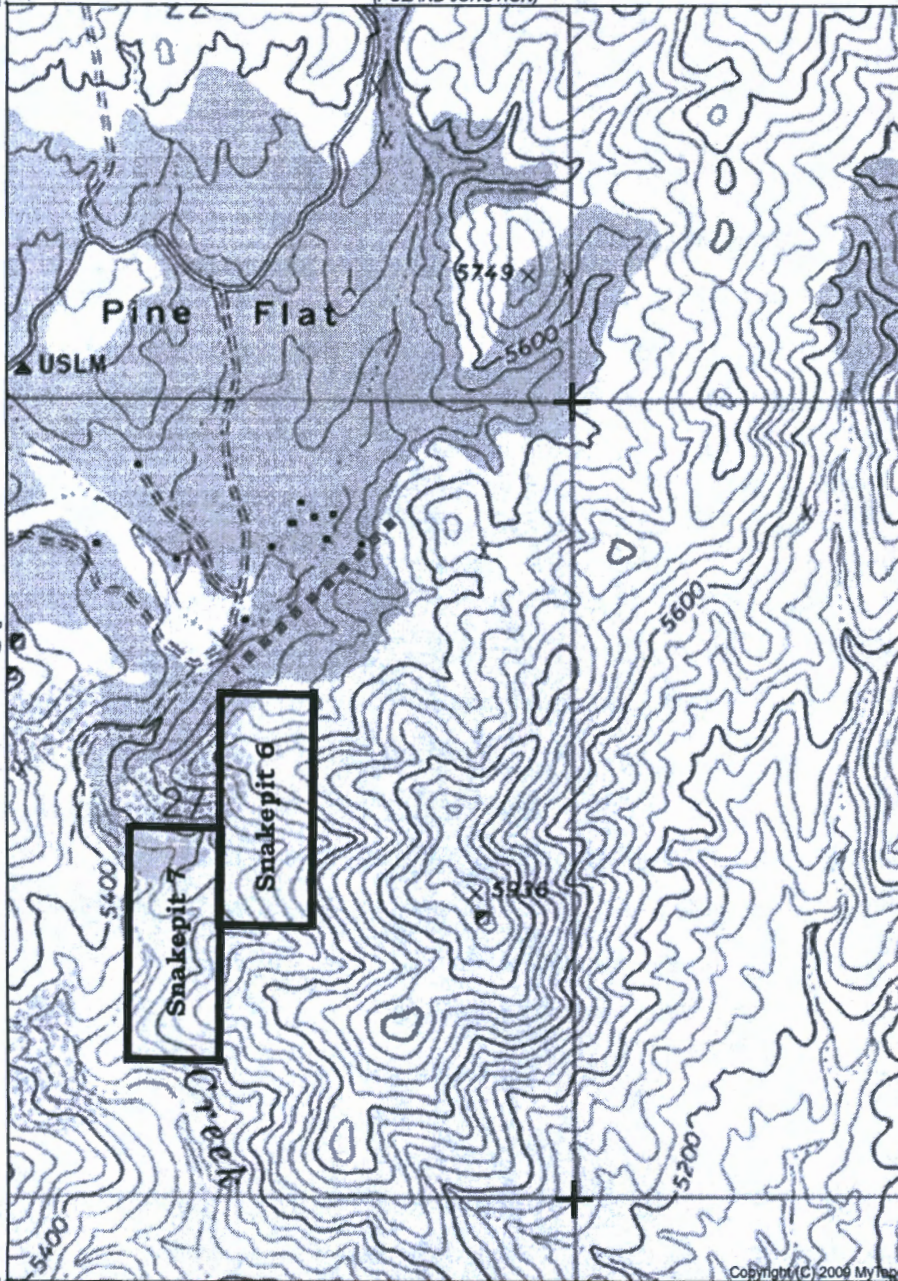

(BATTLESHIP BUTTE)

(CLEATOR)

Approximate
Private Land
Boundary

PHOENIX ARIZONA

2020 JUN 26 P 12:46

RECEIVED
BATTLE FLAT STATE OFFICE

034° 20' 41.85" N
112° 21' 19.16" W

(CROWN KING)
SCALE 1:12000

Copyright (C) 2009 MyTopo
Printed Mon Apr 20, 2020 112° 20' 07.54" W
034° 20' 41.85" N

(BUMBLE BEE)

(MINNEHAHA)

Declination

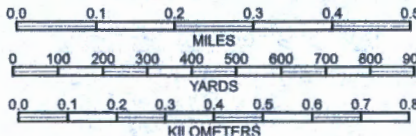

CONTOUR INTERVAL 40 FEET
NATIONAL GEODETIC VERTICAL DATUM 1929

Produced by MyTopo Terrain Navigator
Topography based on USGS 1:24,000
Maps

North American 1983 Datum (NAD83)
Transverse Mercator Projection

To place on the predicted North American
1927 move the projection lines 3M N and
66M W

BATTLE FLAT, AZ
1974

**SLAKEPIT 6 & 7
Lode Claims
T12N R1W
Section 27**

**The Claim Corners are marked with
2" x 2" wood Posts. The Location Marker is
located at the North each of the Claims.**

AMC460629



LR2000 Internal

CR Geographic Report with Land

Download User Guide (pdf)

Purpose: This report produces a geographic listing of case information based on retrieval by Meridian/Township/Range. This report format will display the case type, case disposition, meridian, township, range, section, survey type, survey number, surface management agency, pending actions, serial number, and total case acres.

To refresh the query, do a **Ctrl-R**. It resets the page and clears any criteria fields that may have entries.



No Results

The specified criteria didn't result in any data. This is often caused by applying filters and/or selection steps that are too restrictive or that contain incorrect values. Please check your analysis filters and selection steps, and try again. The filters or selection steps currently being applied are shown below.

Filters

Disposition is equal to **AUTHORIZED, CANCELLED, EXPIRED, PENDING, REJECTED, RELINQUISHED, WITHDRAWN**
and Meridian Township Range Section is equal to **14 0120N 0010W 023**
and Admin State is equal to **AZ**

Return - Refresh

LR2K Home

CR-24



LR2000 Internal

CR Geographic Report with Land

[Download User Guide \(pdf\)](#)

Purpose: This report produces a geographic listing of case information based on retrieval by Meridian/Township/Range. This report format will display the case type, case disposition, meridian, township, range, section, survey type, survey number, surface management agency, pending actions, serial number, and total case acres.

To refresh the query, do a **Ctrl-R**. It resets the page and clears any criteria fields that may have entries.



No Results

The specified criteria didn't result in any data. This is often caused by applying filters and/or selection steps that are too restrictive or that contain incorrect values. Please check your analysis filters and selection steps, and try again. The filters or selection steps currently being applied are shown below.

Filters

Disposition is equal to **AUTHORIZED, CANCELLED, EXPIRED, PENDING, REJECTED, RELINQUISHED, WITHDRAWN**
and Meridian Township Range Section is equal to **14 0120N 0010W 026**
and Admin State is equal to **AZ**

[Return - Refresh](#)

Date and Time Run:
7/1/2020 4:43:12 PM

Page 1 of 1

DEPARTMENT OF THE INTERIOR
BUREAU OF LAND MANAGEMENT
Case Recordation

Geographic Report with Land

Disposition is equal to **AUTHORIZED , CANCELLED , EXPIRED , PENDING , REJECTED , RELINQUISHED ,
WITHDRAWN**

and Meridian Township Range Section is equal to 14 0120N 0010W 027

and Admin State is equal to AZ

**NO WARRANTY IS MADE BY BLM
FOR USE OF THE DATA FOR
PURPOSES NOT INTENDED BY BLM**

DEPARTMENT OF THE INTERIOR
BUREAU OF LAND MANAGEMENT
Case Recordation
Geographic Report with Land

Admin State: AZ
Geo State: AZ
Serial Number: AZA 03257802

Total Case Acres: 0.100

CaseType	Case Disp	Mer	Twp	Rng	Sec	Sur Type	Sur Nr	Suf	Subdivision	Pending Action
276701	AUTHORIZED	14	0120N	0010W	027	LOTS			2;	

Admin State: AZ
Geo State: AZ
Serial Number: AZA 033861

Total Case Acres: 1.900

CaseType	Case Disp	Mer	Twp	Rng	Sec	Sur Type	Sur Nr	Suf	Subdivision	Pending Action
276701	AUTHORIZED	14	0120N	0010W	027	FF			PORTION OF NE;	

TOWNSHIP 12 NORTH RANGE 1 WEST OF THE GILA AND SALT RIVER MERIDIAN, ARIZONA

YAVAPAI COUNTY
 MASSAHUAPPA FIELD OFFICE

STATUS OF PUBLIC DOMAIN
 LAND AND MINERAL TITLES
 AND ACQUIRED LANDS

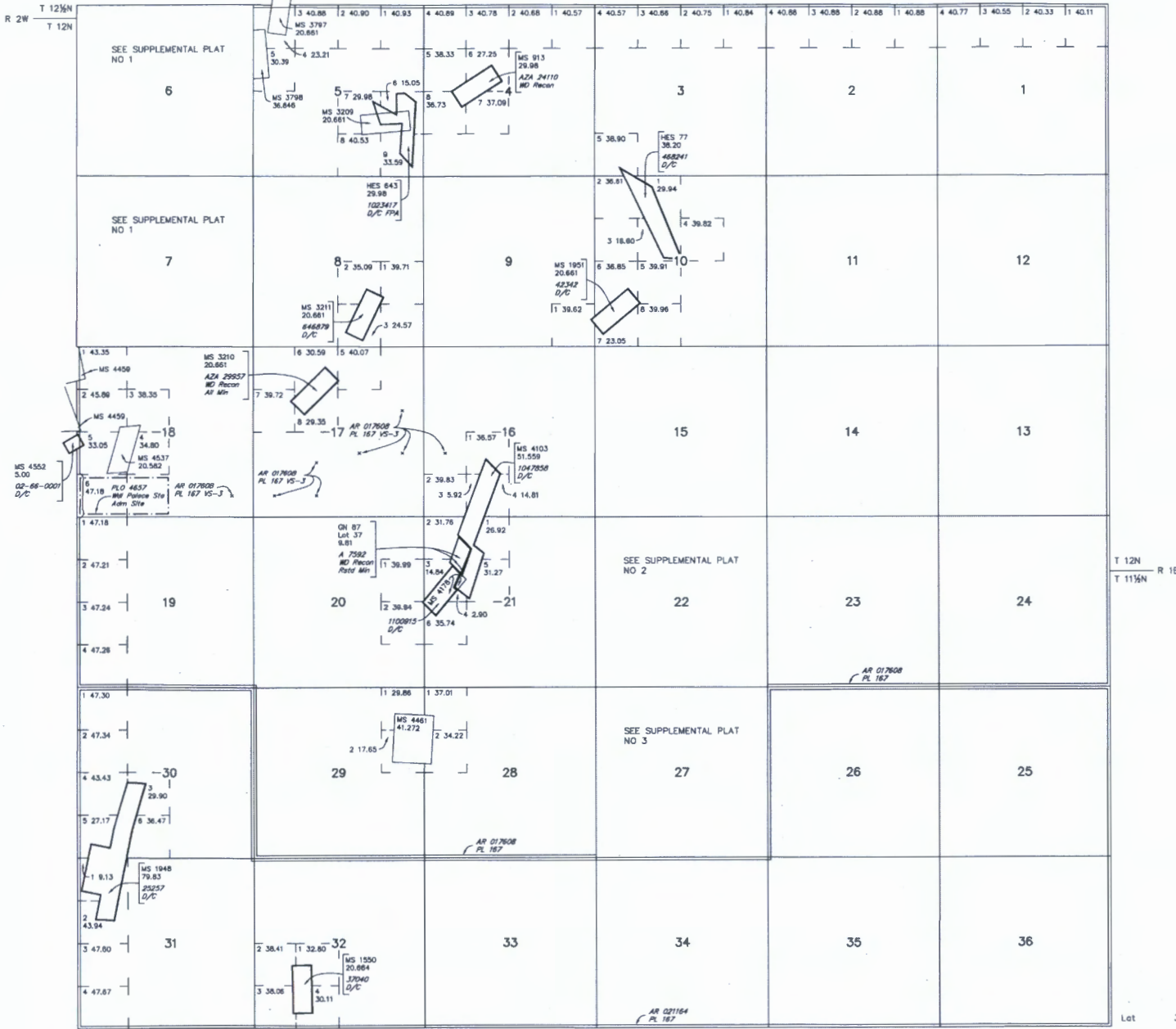

INDEX TO SEGREGATED TRACTS				
RESURVEY TRACT NO	ORIGINAL SURVEY			SUBDIVISION
	T	R	SEC	

FOR ORDERS AFFECTING DISPOSAL OR USE OF UNIDENTIFIED LANDS WITHDRAWN FOR CLASSIFICATION, MINERALS, WATER AND/OR OTHER PUBLIC PURPOSES, REFER TO INDEX OF MISCELLANEOUS DOCUMENTS.

- MDS 218 NE
- 219 NW
- 220 SW
- 221 SE

All Trp included in W&B Prescott NF EO 908 7/21/1908

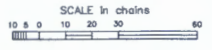

WARNING STATEMENT
 This plat is the Bureau's Record of Title, and should be used only as a graphic display of the township survey dots. Records herein do not reflect title changes which may have been affected by lateral movements of rivers or other bodies of water. Refer to the cadastral surveys for official survey information.

CURRENT TO	LT	GSR Mer
3-15-2016	ACAD	T 12 N R 1 W

TOWNSHIP 12 NORTH RANGE 1 WEST OF THE GILA AND SALT RIVER MERIDIAN, ARIZONA

YAVAPAI COUNTY
HAZZAH YAMPA FIELD OFFICE

STATUS OF PUBLIC DOMAIN
LAND AND MINERAL TITLES

**MTP
SUPPL SEC 27**

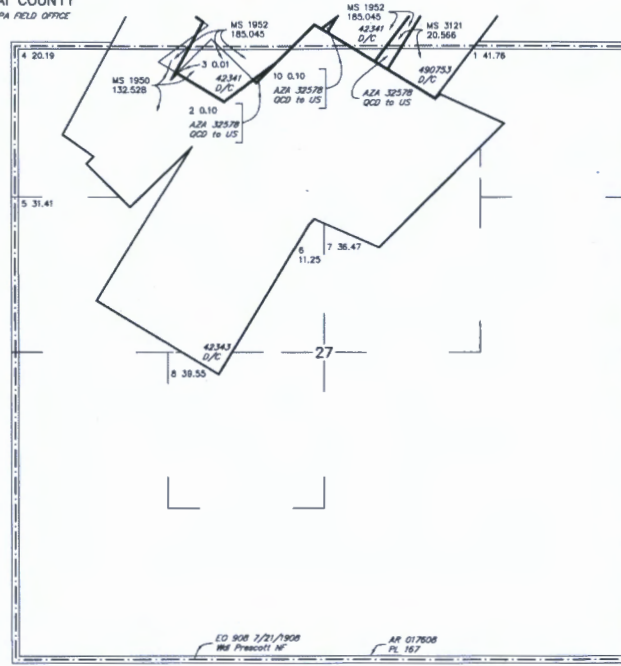

INDEX TO SEGREGATED TRACTS					
RESURVEY TRACT NO	ORIGINAL SURVEY				
	T	R	SEC	SUBDIVISION	

FOR ORDERS AFFECTING DISPOSAL OR USE OF UNIDENTIFIED LANDS WITHDRAWN FOR CLASSIFICATION, MINERALS, WATER AND/OR OTHER PUBLIC PURPOSES, REFER TO INDEX OF MISCELLANEOUS DOCUMENTS.

MDS 221 SE



WARNING STATEMENT
This plat is the Bureau's Record of Title, and should be used only as a graphic display of the township survey data. Records hereon do not reflect title changes which may have been effected by lateral movements of rivers or other bodies of water. Refer to the original surveys for official survey information.

CURRENT TO	LT	GSR Mer
3-15-2016	ACAD	T 12 N R 1 W

NO 3

PRESS FIRMLY TO SEAL

PRESS FIRMLY TO SEAL



1007



85004

POSTAL
JK
AMC

\$26.35

R2304M115399-10



**PRIORITY
MAIL
EXPRESS**



**PRIORITY
MAIL
EXPRESS**



EE 352 312 007 US

CUSTOMER USE ONLY

FROM: (PLEASE PRINT) PHONE (832) 610-8928

STEPHEN NURY
16350 HOLLOW WOOD DR.
HOUSTON, TX 77090

PAYMENT BY ACCOUNT (if applicable)

USPS® Corporate Acct. No. Federal Agency Acct. No. or Postal Service™ Acct. No.

DELIVERY OPTIONS (Customer Use Only)

SIGNATURE REQUIRED Note: The mailer must check the "Signature Required" box if the mailer: 1) Requires the addressee's signature; OR 2) Purchases additional insurance; OR 3) Purchases COD service; OR 4) Purchases Return Receipt service. If the box is not checked, the Postal Service will leave the item in the addressee's mail receptacle or other secure location without attempting to obtain the addressee's signature on delivery.

Delivery Options

No Saturday Delivery (delivered next business day)

Sunday/Holiday Delivery Required (additional fee, where available*)

10:30 AM Delivery Required (additional fee, where available*)

*Refer to USPS.com® or local Post Office™ for availability.

ORIGIN (POSTAL SERVICE USE ONLY)

<input checked="" type="checkbox"/> 1-Day	<input type="checkbox"/> 2-Day	<input type="checkbox"/> Military	<input type="checkbox"/> DPO
PCN Code	Scheduled Delivery Date (MM/DD/YY)	Postage	
77381	6-25-20	\$26.35	
Date Accepted (MM/DD/YY)	Scheduled Delivery Time	Insurance Fee	COD Fee
6-24-20	<input type="checkbox"/> 10:30 AM <input checked="" type="checkbox"/> 12 NOON <input type="checkbox"/> 3:00 PM	\$	\$
Time Accepted	10:30 AM Delivery Fee	Return Receipt Fee	Live Animal Transportation Fee
1:14	<input type="checkbox"/> AM <input checked="" type="checkbox"/> PM	\$	\$
Special Handling/Fragile	Sunday/Holiday Premium Fee	Total Postage & Fees	
\$	\$	\$26.35	
Weight	Flat Rate	Acceptance Employee Initials	
4.2 lbs	<input type="checkbox"/> Flat Rate	TH	

TO: (PLEASE PRINT) PHONE ()

BUREAU OF LAND MANAGEMENT
ARIZONA STATE OFFICE
ONE NORTH CENTRAL AVENUE, SUITE #800
PHOENIX, AZ

ZIP + 4® (U.S. ADDRESSES ONLY)
85004-4427

DELIVERY (POSTAL SERVICE USE ONLY)

Delivery Attempt (MM/DD/YY)	Time	Employee Signature
	<input type="checkbox"/> AM <input type="checkbox"/> PM	
Delivery Attempt (MM/DD/YY)	Time	Employee Signature
	<input type="checkbox"/> AM <input type="checkbox"/> PM	

■ For pickup or USPS Tracking™, visit USPS.com or call 800-222-1811.
■ \$100.00 Insurance Included.

To schedule free Package Pickup, scan the QR code.



USPS.COM/PICKUP



PS 1000100006

EP13F Oct 2018
OD: 12 1/2 x 9 1/2

PEEL FROM THIS CORNER

LABEL 11-B, JULY 2018

PSN 7690-02-000-9996



RECEIVED
BIM AZ
2020 JUN 26 P



This envelope is made from post-consumer waste. Please recycle - again.

This packaging is the property of the U.S. Postal Service® and is provided solely for use in sending Priority Mail Express™ shipments. Misuse may be a violation of federal law. This packaging is not for resale. EP13F © U.S. Postal Service; October 2018. All rights reserved.

* Money Back Guarantee to U.S., select APO/FPO/DPO, and select international destinations. See DMM and IMM at ps.usps.com for complete details.

+ Money Back Guarantee for U.S. destinations only.

* For Domestic shipments, the maximum weight is 70 lbs. For international shipments, the maximum weight is 4 lbs.

(GROOM CREEK)



BATTLE FLAT QUADRANGLE
ARIZONA
TOPOGRAPHIC SERIES (MAYER)

112° 21' 19.18" W
034° 22' 05.84" N

(POLAND JUNCTION)

112° 20' 07.54" W
034° 22' 05.84" N

Snakepit 4
Location Marker is approximately 1350 feet south and 1500 feet west of the NE corner of Section 27

Snakepit 5
Location Marker is approximately 2400 feet south and 600 feet west of the NE corner of Section 27

(BATTLESHIP BUTTE)

(CLEATOR)

— Approximate vein trend

--- Approximate Private Land Boundary

PHOENIX, ARIZONA

2020 JUN 26 P 12:46

RECEIVED
BLM-AZ STATE OFFICE

AHC460626

034° 20' 41.85" N
112° 21' 19.18" W

(MINNEHAHA)

Produced by MyTopo Terrain Navigator
Topography based on USGS 1:24,000 Maps

North American 1983 Datum (NAD83)
Transverse Mercator Projection

To place on the predicted North American 1927 move the projection lines 3M N and 66M W

Declination



(CROWN KING)
SCALE 1:12000

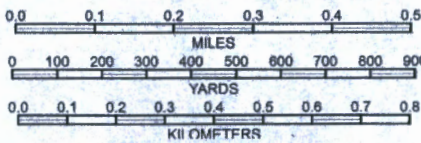

CONTOUR INTERVAL 40 FEET
NATIONAL GEODETIC VERTICAL DATUM 1929

Copyright (C) 2009 MyTopo
Printed Mar Apr 20, 2020

034° 20' 41.85" N
112° 20' 07.54" W

(BUMBLE BEE)

BATTLE FLAT, AZ
1974

SNAKEPIT 4 & 5
Lode Claims
T12N R1W
Section 27

The Claim Corners are marked with 2" x 2" wood Posts. The Location Marker is located at the North each of the Claims.

LOCATION NOTICE FOR LODE MINING CLAIM

Amendment BLM Serial # _____

NOTICE IS HEREBY GIVEN that the _____

Snakepit 6 lode mining claim has been located
by **Stephen Nuby** whose current mailing
address is **16350 Hollow Wood Drive**
Houston, Texas 77090

RECEIVED
LIMAZ STATE OFFICE
2020 JUN 26 P 2:46
PHOENIX, ARIZONA
BLM
Date
Stamp

The general course of this claim is **North-South** and it is situated in **Yavapai**
County, Arizona. This claim is **1500** feet in length and **600** feet in width.

20.66 Total Claim Acreage. This claim runs from the location monument on which this location notice
is posted on the centerline of the claim approximately **300** feet in a **West** direction to the **West**
end line and **1500** feet in a **South** direction to the **South** end line. This claim is marked by six
monuments, one at each corner and one at the center of each end line of the claim.

The location monument on which this notice is posted is situated within Section **27**, Township **12 N**
Range **1W**, Gila Salt River Base and Meridian, Arizona and this claim encompasses portions
of the following quarter section(s), section(s), Township(s) and Range(s) **T12N R1W Section 27 SW-NE**
And NW-SE

Gila Salt River Base and Meridian, Arizona.

The locality of this claim with reference to some natural object or permanent monument and additional information
(if any) concerning its locality are as follows: **The location marker is approximately 1900 ft**
South of the NE corner of Section 27 and 2100 ft west.

_____ The above information is shown on the attached map.

DATED AND POSTED on the ground this **29** day of **April**, 20**20**.

LOCATOR(s) AGENT

Print Name(s) **Stephen Nuby**

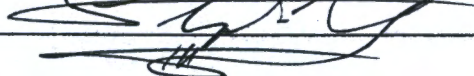
Signature(s) 

Form MCF100
Revised July 2014

This form is available from the Arizona Geological Survey and may be reproduced.

AMC460628

(GROOM CREEK)

mytopo

BATTLE FLAT QUADRANGLE
ARIZONA
TOPOGRAPHIC SERIES (MAYER)

112° 21' 19.18" W
034° 22' 05.64" N

(POLAND JUNCTION)

112° 20' 07.54" W
034° 22' 05.64" N

**Snakepit 6
Location Marker
is approximately
1900 feet south
and 2100 feet
west of the
NE corner
of Section 27**

**Snakepit 7
Location Marker
is approximately
2870 feet south
and 2700 feet
west of the
NE corner of
Section 27**

(BATTLESHIP BUTTE)

(CLEATOR)

Approximate
Private Land
Boundary

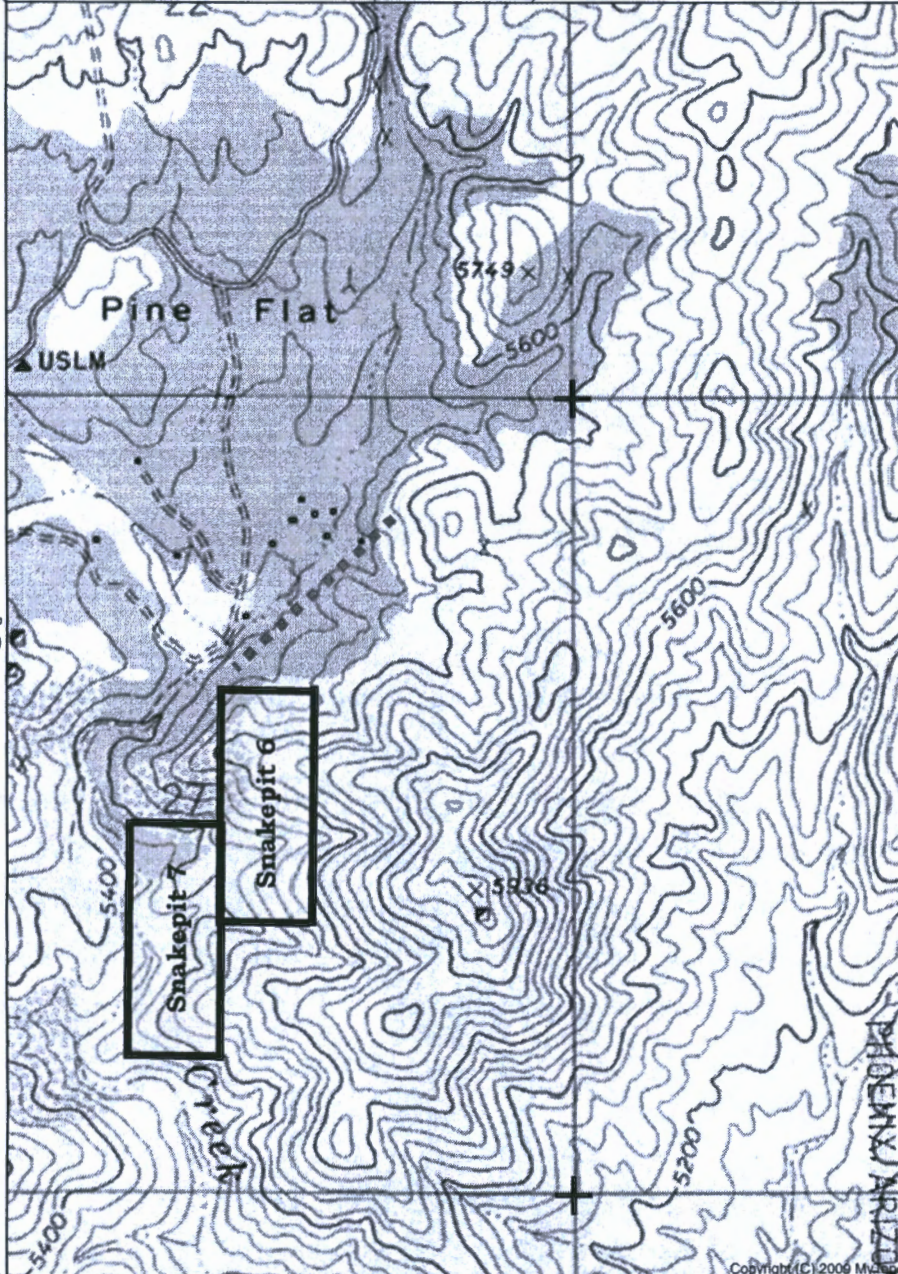

034° 20' 41.85" N
112° 21' 19.18" W

034° 20' 41.85" N
112° 20' 07.54" W

(MINNEHAHA)

Produced by MyTopo Terrain Navigator
Topography based on USGS 1:24,000
Maps

North American 1983 Datum (NAD83)
Transverse Mercator Projection

To place on the predicted North American
1927 move the projection lines 3M N and
66M W

Declination



(CROWN KING)
SCALE 1:12000

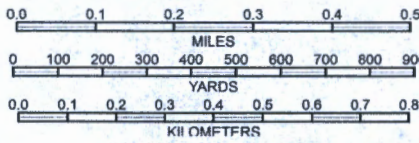

CONTOUR INTERVAL 40 FEET
NATIONAL GEODETIC VERTICAL DATUM 1929

BATTLE FLAT, AZ
1974

**SNAKEPIT 6 & 7
Lode Claims
T12N R1W
Section 27**

AMC460628

RECEIVED
DENVER STATE OFFICE
2020 JUN 26 P 12:40
(BUMBLE BEE)